



Brand:	Renault	Mileage(km):	46154
Model:	Captur	Number of doors:	5
Model type:	1.6 PHEV R.S. Line Aut.	Vehicle length (cm):	
License plate:	130245	Vehicle width (cm):	
Report code:	0245	Vehicle height (cm):	
Chassis number:	VF1RJB00569130245	Vehicle body type:	
Type of vehicle:	Luxury	Traction:	
First int. reg.:	27/04/2022	Power(kw):	116
First NL reg.:		Transmission:	Automatic
Color:	Silver <input checked="" type="checkbox"/> Metallic	Number of gears:	
Weight (kg)(ka):		Displacement(cc):	1600
Empty weight(ka):		Number of cylinders:	
Wheelbase (cm)(cm):		Fuel type:	Hybride (Electro/Benzine) plug-in
Top speed (km/h):		Fuel tank capacity:	
Cons. in the city (l/100 km):		EU category:	
Cons. outside the city (l/100 km):		Energy label:	
Average consumption (l/100 km):		NL Tax Rate %:	
Acceleration (s):		CO2 (g/km):	
Cargo space (l):		Nb. of Axles:	2
Perm. max weight (kg):		APK date:	

opties

- | | | |
|--|---|---|
| <input checked="" type="checkbox"/> Alloy wheels | <input checked="" type="checkbox"/> Rain sensor | <input checked="" type="checkbox"/> Cruise control (adaptive) |
| <input checked="" type="checkbox"/> Digital dashboard | <input checked="" type="checkbox"/> Rear wiper | <input checked="" type="checkbox"/> Black top interior |
| <input checked="" type="checkbox"/> Licht Sensor | <input checked="" type="checkbox"/> 360 ° camera system | <input checked="" type="checkbox"/> Climate control (digital) |
| <input checked="" type="checkbox"/> ABS | <input checked="" type="checkbox"/> Rear parking sensors | <input checked="" type="checkbox"/> Large screen navigation |
| <input checked="" type="checkbox"/> Start/stop system | <input checked="" type="checkbox"/> Front parking sensors | <input checked="" type="checkbox"/> Keyless entry/start/stop |
| <input checked="" type="checkbox"/> Power steering | <input checked="" type="checkbox"/> Luggage cover | <input checked="" type="checkbox"/> Electrically operated rear windows |
| <input checked="" type="checkbox"/> Front seats adjustable in height | <input checked="" type="checkbox"/> Charging cable 380V | <input checked="" type="checkbox"/> Electrically operated front windows |
| <input checked="" type="checkbox"/> Multifunctional steering wheel | <input checked="" type="checkbox"/> Charging cable 220V | <input checked="" type="checkbox"/> Electrically folding mirrors |
| <input checked="" type="checkbox"/> Remote central locking | <input checked="" type="checkbox"/> Inflatable set | <input checked="" type="checkbox"/> Electrically adjustable mirrors |
| <input checked="" type="checkbox"/> Sports package (exterior) | <input checked="" type="checkbox"/> Aux connection | <input checked="" type="checkbox"/> Central armrest front |
| <input checked="" type="checkbox"/> Metallic finish | <input checked="" type="checkbox"/> USB connection | <input checked="" type="checkbox"/> Leather sports steering wheel |
| <input checked="" type="checkbox"/> LED headlights | <input checked="" type="checkbox"/> Bluetooth streaming | <input checked="" type="checkbox"/> Lane assistance |
| <input checked="" type="checkbox"/> LED rear lights | <input checked="" type="checkbox"/> DAB+ | <input checked="" type="checkbox"/> Dead angle assistance |
| <input checked="" type="checkbox"/> Exterior mirrors in car body color | <input checked="" type="checkbox"/> Bluetooth car kit | <input checked="" type="checkbox"/> Airbag(s) front + flank + other |
| <input checked="" type="checkbox"/> Privacy glass | <input checked="" type="checkbox"/> Radio | |

Tires

Tire position:	Tire type:	Wheel type:	Tire size:	Tire brand:	Tire profile depth (mm):
Tire left front	Summer	Alloy	215/55 R18	Goodyear	4
Tire left rear	Summer	Alloy	215/55 R18	Goodyear	7
Tire right front	Summer	Alloy	215/55 R18	Goodyear	4
Tire right rear	Summer	Alloy	215/55 R18	Goodyear	7

Additional information

No. of keys:	1	<input type="checkbox"/> Luxury key	<input type="checkbox"/> Instruction booklet	<input checked="" type="checkbox"/> Airco works
Interior color:	Anthracite	Maintenance booklet:		<input checked="" type="checkbox"/> Odorless
Upholstery:	Half stof/leder			<input checked="" type="checkbox"/> Clean inside (Interior is clean)
No. of seats:	5	Stamp date:		<input checked="" type="checkbox"/> Display ok
No. of headrests:	5	Last turn mileage(km):	0	<input checked="" type="checkbox"/> Vehicle special usage (None)

Cleaning

- Clean inside (Interior is clean)
- Clean outside

🔧 Damages

⊕ Not acceptable



Tailgate/ lid - Scratch



Rear bumper - Scratch



Front bumper - Scratch



Left outside mirror - Scratch

🔧 Damages

⊕ Acceptable



Rear right door - Restyle dent

👉 Claimed fields

€ 0

Achterklep/deksel / Kras(sen) / Spuiten

€ 0

Achterbumper / Kras(sen) / Spuiten

€ 0

RA portier / Restyle Deukje(s) / Restylen

€ 0

Voorbumper / Kras(sen) / Spuiten

€ 0

Buitenspiegel links / Kras(sen) / Spuiten

€ 0

⚙️ Extra options

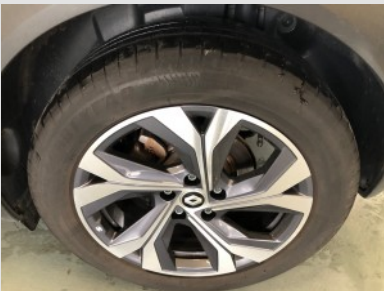
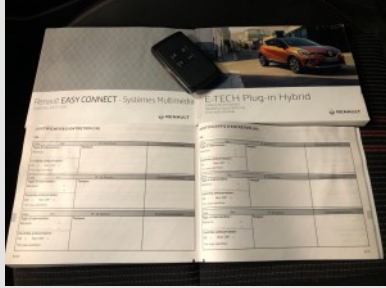



AUTOF▲CTOR
SOFTWARE FOR AUTOMOTIVE