



Brand:	Ford	Mileage(km):	59073
Model:	Focus Wagon	Number of doors:	5
Model type:	1.0 EcoBoost Hybrid Titanium X Business	Vehicle length (cm):	
License plate:	K614VB	Vehicle width (cm):	
Report code:	1213	Vehicle height (cm):	
Chassis number:	WF0PXXGCHPMJ31213	Vehicle body type:	
Type of vehicle:	Luxury	Traction:	Front
First int. reg.:	17/03/2021	Power(kw):	114
First NL req.:	17/03/2021	Transmission:	Manual
Color:	Blue <input checked="" type="checkbox"/> Metallic	Number of gears:	6
Weight (kg)(kg):	1388	Displacement(cc):	999
Empty weight(kg):	1288	Number of cylinders:	3
Wheelbase (cm)(cm):	270	Fuel type:	Petrol
Top speed (km/h):	209	Fuel tank capacity:	
Cons. in the city (l/100 km):	4.7	EU category:	Euro 6
Cons. outside the city (l/100 km):	3.6	Energy label:	A
Average consumption (l/100 km):	4.1	NL Tax Rate %:	
Acceleration (s):	9.4	CO2 (g/km):	94
Cargo space (l):	1388	Nb. of Axles:	2
Perm. max weight (kg):	1940	APK date:	17/03/2025

🔧 opties

- | | | |
|--|--|--|
| <input checked="" type="checkbox"/> Alloy wheels | <input checked="" type="checkbox"/> Front parking sensors | <input checked="" type="checkbox"/> Electrically operated front windows |
| <input checked="" type="checkbox"/> Licht Sensor | <input checked="" type="checkbox"/> Rear-seat folding (equal parts) | <input checked="" type="checkbox"/> Electrically folding mirrors |
| <input checked="" type="checkbox"/> ABS | <input checked="" type="checkbox"/> Rear-seat folding (unequal parts) | <input checked="" type="checkbox"/> Electrically adjustable mirrors |
| <input checked="" type="checkbox"/> Fog lamps | <input checked="" type="checkbox"/> Luggage cover | <input checked="" type="checkbox"/> Electrically adjustable passenger seat |
| <input checked="" type="checkbox"/> Power steering | <input checked="" type="checkbox"/> Trunk opens electrically | <input checked="" type="checkbox"/> Central armrest front |
| <input checked="" type="checkbox"/> Multifunctional steering wheel | <input checked="" type="checkbox"/> Inflatable set | <input checked="" type="checkbox"/> Sport seats |
| <input checked="" type="checkbox"/> Remote central locking | <input checked="" type="checkbox"/> USB connection | <input checked="" type="checkbox"/> Extendable passenger seat |
| <input checked="" type="checkbox"/> Roof rail (silver) | <input checked="" type="checkbox"/> DAB+ | <input checked="" type="checkbox"/> Extendable driver's seat |
| <input checked="" type="checkbox"/> Metallic finish | <input checked="" type="checkbox"/> Bluetooth car kit | <input checked="" type="checkbox"/> Adjustable lumbar support driver's seat |
| <input checked="" type="checkbox"/> LED headlights | <input checked="" type="checkbox"/> Radio | <input checked="" type="checkbox"/> Adjustable lumbar support passenger seat |
| <input checked="" type="checkbox"/> LED rear lights | <input checked="" type="checkbox"/> WiFi | <input checked="" type="checkbox"/> Leather sports steering wheel |
| <input checked="" type="checkbox"/> Exterior mirrors in car body color | <input checked="" type="checkbox"/> Cruise control | <input checked="" type="checkbox"/> Leather steering wheel |
| <input checked="" type="checkbox"/> Exterior mirrors with step light | <input checked="" type="checkbox"/> Climate control | <input checked="" type="checkbox"/> Lane assistance |
| <input checked="" type="checkbox"/> Privacy glass | <input checked="" type="checkbox"/> Climate control (L/R separated) | <input checked="" type="checkbox"/> Pedestrian safety system |
| <input checked="" type="checkbox"/> Rain sensor | <input checked="" type="checkbox"/> Large screen navigation | <input checked="" type="checkbox"/> Airbag(s) front |
| <input checked="" type="checkbox"/> Rear wiper | <input checked="" type="checkbox"/> Keyless entry | <input checked="" type="checkbox"/> Airbag(s) front + flank |
| <input checked="" type="checkbox"/> Rear view camera | <input checked="" type="checkbox"/> Keyless entry/start/stop | <input checked="" type="checkbox"/> Airbag(s) front + flank + other |
| <input checked="" type="checkbox"/> Rear parking sensors | <input checked="" type="checkbox"/> Electrically operated rear windows | |

🔧 Tires

Tire position:	Tire type:	Wheel type:	Tire size:	Tire brand:	Tire profile depth (mm):
Tire left front	Summer	Alloy	205/60 R16	Goodyear	2
Tire left rear	Summer	Alloy	205/60 R16	Goodyear	4
Tire right front	Summer	Alloy	205/60 R16	Goodyear	2
Tire right rear	Summer	Alloy	205/60 R16	Goodyear	4

⚠️ Additional information

No. of keys:	2	<input type="checkbox"/> Luxury key	<input type="checkbox"/> Instruction booklet	<input checked="" type="checkbox"/> Airco works
Interior color:	Anthracite	Maintenance booklet:	(door dealer)	<input checked="" type="checkbox"/> Odorless
Upholstery:	Stof			<input checked="" type="checkbox"/> Clean inside (Interior is clean)
No. of seats:	5	Stamp date:	12/09/2024	<input checked="" type="checkbox"/> Display ok
No. of headrests:	5	Last turn mileage(km):	57154	<input checked="" type="checkbox"/> Vehicle special usage (None)

⚠️ Cleaning

Clean inside (Interior is clean)

Clean outside

Damages

⊕ Not acceptable

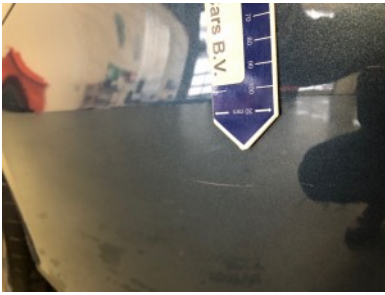

Rear bumper - Scratch



Front left door - Scratch



Front bumper - Stone chippings

Damages

⊕ Acceptable

Claimed fields

€
0

Achterbumper / Kras(sen) / Opvullen

€
0

LV portier / Kras(sen) / Bijwerken

€
0

Voorbumper / Steenslag / Bijwerken

€
0

Extra options



