



Brand:	Seat	Mileage(km):	76309
Model:	Ateca	Number of doors:	5
Model type:	1.5 150PK FR Aut.	Vehicle length (cm):	
License plate:	567128	Vehicle width (cm):	
Report code:	7128	Vehicle height (cm):	
Chassis number:	VSSZZ5FZK6567128	Vehicle body type:	
Type of vehicle:	Luxury	Traction:	
First int. reg.:	13/06/2019	Power(kw):	110
First NL reg.:		Transmission:	Automatic
Color:	Black <input checked="" type="checkbox"/> Metallic	Number of gears:	
Weight (kg)(kg):		Displacement(cc):	1500
Empty weight(kg):		Number of cylinders:	
Wheelbase (cm)(cm):		Fuel type:	Petrol
Top speed (km/h):		Fuel tank capacity:	
Cons. in the city (l/100 km):		EU category:	
Cons. outside the city (l/100 km):		Energy label:	
Average consumption (l/100 km):		NL Tax Rate %:	
Acceleration (s):		CO2 (g/km):	
Cargo space (l):		Nb. of Axles:	2
Perm. max weight (kg):		APK date:	

opties

- | | | |
|--|---|--|
| <input checked="" type="checkbox"/> Alloy wheels | <input checked="" type="checkbox"/> Rain sensor | <input checked="" type="checkbox"/> Large screen navigation |
| <input checked="" type="checkbox"/> Digital dashboard | <input checked="" type="checkbox"/> Rear wiper | <input checked="" type="checkbox"/> Keyless start/stop |
| <input checked="" type="checkbox"/> Licht Sensor | <input checked="" type="checkbox"/> Rear view camera | <input checked="" type="checkbox"/> Electrically operated rear windows |
| <input checked="" type="checkbox"/> ABS | <input checked="" type="checkbox"/> Rear parking sensors | <input checked="" type="checkbox"/> Electrically operated front windows |
| <input checked="" type="checkbox"/> Central locking system | <input checked="" type="checkbox"/> Front parking sensors | <input checked="" type="checkbox"/> Electrically folding mirrors |
| <input checked="" type="checkbox"/> Fog lamps | <input checked="" type="checkbox"/> Rear-seat folding (equal parts) | <input checked="" type="checkbox"/> Electrically adjustable mirrors |
| <input checked="" type="checkbox"/> Start/stop system | <input checked="" type="checkbox"/> Luggage cover | <input checked="" type="checkbox"/> Electrically heated driver's seat |
| <input checked="" type="checkbox"/> Power steering | <input checked="" type="checkbox"/> Spare wheel (homecomer) | <input checked="" type="checkbox"/> Electrically heated passenger seat |
| <input checked="" type="checkbox"/> Multifunctional steering wheel | <input checked="" type="checkbox"/> USB connection | <input checked="" type="checkbox"/> Sport seats |
| <input checked="" type="checkbox"/> Remote central locking | <input checked="" type="checkbox"/> DAB+ | <input checked="" type="checkbox"/> Adjustable lumbar support driver's seat |
| <input checked="" type="checkbox"/> Roof rail (black) | <input checked="" type="checkbox"/> Bluetooth car kit | <input checked="" type="checkbox"/> Adjustable lumbar support passenger seat |
| <input checked="" type="checkbox"/> Metallic finish | <input checked="" type="checkbox"/> Radio | <input checked="" type="checkbox"/> Audio control on the steering wheel |
| <input checked="" type="checkbox"/> LED headlights | <input checked="" type="checkbox"/> Cruise control | <input checked="" type="checkbox"/> Leather steering wheel |
| <input checked="" type="checkbox"/> LED rear lights | <input checked="" type="checkbox"/> Sports package (interior) | <input checked="" type="checkbox"/> Switch flippers |
| <input checked="" type="checkbox"/> Exterior mirrors in car body color | <input checked="" type="checkbox"/> Black top interior | <input checked="" type="checkbox"/> Airbag(s) front |
| <input checked="" type="checkbox"/> Exterior mirrors with step light | <input checked="" type="checkbox"/> Climate control (digital) | <input checked="" type="checkbox"/> Airbag(s) front + flank |
| <input checked="" type="checkbox"/> Privacy glass | <input checked="" type="checkbox"/> Climate control (L/R separated) | <input checked="" type="checkbox"/> Airbag(s) front + flank + other |

Tires

Tire position:	Tire type:	Wheel type:	Tire size:	Tire brand:	Tire profile depth (mm):
Tire left front	Summer	Alloy	225/45 R19	Continental	2
Tire left rear	Summer	Alloy	225/45 R19	Continental	5
Tire right front	Summer	Alloy	225/45 R19	Continental	2
Tire right rear	Summer	Alloy	225/45 R19	Continental	5

Additional information

No. of keys:	2	<input type="checkbox"/> Luxury key	<input type="checkbox"/> Instruction booklet	<input checked="" type="checkbox"/> Airco works
Interior color:		Maintenance booklet:		<input checked="" type="checkbox"/> Odorless
Upholstery:				<input checked="" type="checkbox"/> Clean inside (Interior is clean)
No. of seats:	5	Stamp date:		<input checked="" type="checkbox"/> Display ok
No. of headrests:	5	Last turn mileage(km):		<input checked="" type="checkbox"/> Vehicle special usage (None)

Cleaning

- Clean inside (Interior is clean)

Clean outside

🔧 Damages

⊕ Not acceptable

🔧 Damages

⊕ Acceptable

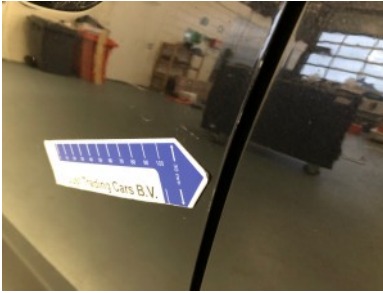

Front left door - Scratch

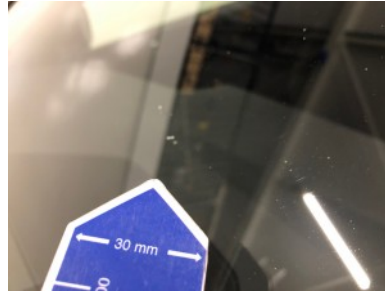

Windscreen - Stone chippings



Rear right rim - Scratch

🔧 Claimed fields

€ 0

LV portier / Kras(sen) /

€ 0

Voorruit / Steenslag /

€ 0

RA velg / Kras(sen) /

€ 0

⚙️ Extra options



