



|   |  |                             |        |
|---|--|-----------------------------|--------|
| <b>Brand:</b>                             | Citroen  | <b>Mileage(km):</b>         | 74863  |
| <b>Model:</b>                             | C5 Aircross  | <b>Number of doors:</b>     | 5      |
| <b>Model type:</b>                        | 1.2 130PK Shine  | <b>Vehicle length (cm):</b> |        |
| <b>License plate:</b>                     | 080535   | <b>Vehicle width (cm):</b>  |        |
| <b>Report code:</b>                       | 0535   | <b>Vehicle height (cm):</b> |        |
| <b>Chassis number:</b>                    | VR7ARHNSJKL080535  | <b>Vehicle body type:</b>   |        |
| <b>Type of vehicle:</b>                   | Luxury   | <b>Traction:</b>            |        |
| <b>First int. reg.:</b>                   | 30/07/2019   | <b>Power(kw):</b>           | 96     |
| <b>First NL reg.:</b>                     |  | <b>Transmission:</b>        | Manual |
| <b>Color:</b>                             | Grey <input checked="" type="checkbox"/> <b>Metallic</b> | <b>Number of gears:</b>     |        |
| <b>Weight (kg)(ka):</b>                   |  | <b>Displacement(cc):</b>    | 1200   |
| <b>Empty weight(ka):</b>                  |  | <b>Number of cylinders:</b> |        |
| <b>Wheelbase (cm)(cm):</b>                |  | <b>Fuel type:</b>           | Petrol |
| <b>Top speed (km/h):</b>                  |  | <b>Fuel tank capacity:</b>  |        |
| <b>Cons. in the city (l/100 km):</b>      |  | <b>EU category:</b>         |        |
| <b>Cons. outside the city (l/100 km):</b> |  | <b>Energy label:</b>        |        |
| <b>Avarage consumption (l/100 km):</b>    |  | <b>NL Tax Rate %:</b>       |        |
| <b>Acceleration (s):</b>                  |  | <b>CO2 (g/km):</b>          |        |
| <b>Cargo space (l):</b>                   |  | <b>Nb. of Axles:</b>        | 2      |
| <b>Perm. max weight (kg):</b>             |  | <b>APK date:</b>            |        |

### opties

- Alloy wheels
- Digital dashboard
- Licht Sensor
- ABS
- Fog lamps
- Start/stop system
- Power steering
- Front seats adjustable in height
- Multifunctional steering wheel
- Remote central locking
- Roof rail (black)
- Metallic finish
- LED headlights
- LED rear lights
- Exterior mirrors in car body color
- Exterior mirrors with step light
- Privacy glass
- Rain sensor
- Rear wiper
- Rear view camera
- Rear parking sensors
- Front parking sensors
- Rear-seat folding (unequal parts)
- Luggage cover
- Trunk opens electricly
- Spare wheel (homecomer)
- USB connection
- Bluetooth car kit
- Radio
- Cruise control
- Climate control (digital)
- Climate control (L/R separated)
- Large screen navigation
- Keyless start/stop
- Electrically operated rear windows
- Electrically operated front windows
- Electrically folding mirrors
- Electrically adjustable mirrors
- Central armrest front
- Adjustable lumbar support driver's seat
- Audio control on the steering wheel
- Leather steering wheel
- Lane assistance
- Pedestrian safety system
- Dead angle assistance
- Airbag(s) front + flank + other

### Tires

| Tire position:   | Tire type: | Wheel type: | Tire size: | Tire brand: | Tire profile depth (mm): |
|------------------|------------|-------------|------------|-------------|--------------------------|
| Tire left front  | Summer     | Alloy       | 235/55 R18 | Michelin    | 4                        |
| Tire left rear   | Summer     | Alloy       | 235/55 R18 | Michelin    | 6                        |
| Tire right front | Summer     | Alloy       | 235/55 R18 | Michelin    | 4                        |
| Tire right rear  | Summer     | Alloy       | 235/55 R18 | Michelin    | 6                        |

### Additional information

|                          |                 |                                     |  |  |
|--------------------------|-----------------|-------------------------------------|--|--|
| <b>No. of keys:</b>      | 2               | <input type="checkbox"/> Luxury key | <input type="checkbox"/> Instruction booklet | <input checked="" type="checkbox"/> Airco works                  |
| <b>Interior color:</b>   | Anthracite      | <b>Maintenance booklet:</b>         |  | <input checked="" type="checkbox"/> Odorless                     |
| <b>Upholstery:</b>       | Half stof/leder |                                     |  | <input checked="" type="checkbox"/> Clean inside (Cleaning)      |
| <b>No. of seats:</b>     | 5               | <b>Stamp date:</b>                  |  | <input checked="" type="checkbox"/> Display ok                   |
| <b>No. of headrests:</b> | 5               | <b>Last turn mileage(km):</b>       |  | <input checked="" type="checkbox"/> Vehicle special usage (None) |

### Cleaning

- Clean inside (Cleaning)

Clean outside

**🔧 Damages**

**⊕ Not acceptable**



Front left screen - Restyle dent

**🔧 Damages**

**⊕ Acceptable**



Boekjes Manco



Tailgate/ lid - Scratch

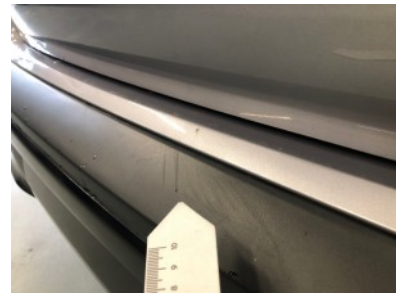

Rear bumper - Scratch



Front left door - Restyle dent

**🔍 Claimed fields**

**€ 0**

Boekjes Manco /

€ 0

RV scherm / Restyle Deukje(s) / Restylen

€ 0

Achterklep/deksel / Kras(sen) / Bijwerken

€ 0

Achterbumper / Kras(sen) / Bijwerken

€ 0

LV portier / Restyle Deukje(s) / Restylen

€ 0

**⚙️ Extra options**

