



Brand:	Renault	Mileage(km):	58680
Model:	Arkana	Number of doors:	5
Model type:	1.6 E-Tech Hybrid 145 R.S. Line	Vehicle length (cm):	
License plate:	GVN52L	Vehicle width (cm):	
Report code:	8357	Vehicle height (cm):	
Chassis number:	VF1RJL008UC358357	Vehicle body type:	
Type of vehicle:	Luxury	Traction:	Front
First int. reg.:	21/09/2022	Power(kw):	69
First NL req.:	03/12/2024	Transmission:	Automatic
Color:	Black <input checked="" type="checkbox"/> Metallic	Number of gears:	8
Weight (kg)(kg):	1510	Displacement(cc):	1598
Empty weight(kg):	1410	Number of cylinders:	4
Wheelbase (cm)(cm):	272	Fuel type:	Hybride (Electro/Benzine) non plug-in
Top speed (km/h):	172	Fuel tank capacity:	
Cons. in the city (l/100 km):		EU category:	
Cons. outside the city (l/100 km):		Energy label:	A
Average consumption (l/100 km):		NL Tax Rate %:	
Acceleration (s):	10.8	CO2 (g/km):	1
Cargo space (l):	1510	Nb. of Axles:	2
Perm. max weight (kg):	1961	APK date:	21/09/2026

opties

- Alloy wheels
- Leather upholstery
- Licht Sensor
- ABS
- Power steering
- Multifunctional steering wheel
- Sports package (exterior)
- Metallic finish
- LED headlights
- LED rear lights
- Exterior mirrors in car body color
- Exterior mirrors with step light
- Privacy glass
- Rain sensor
- Rear view camera
- Rear parking sensors
- Front parking sensors
- Rear-seat folding (equal parts)
- Rear-seat folding (unequal parts)
- Luggage cover
- Inflatable set
- USB connection
- DAB+
- Bluetooth car kit
- Radio
- WiFi
- Cruise control (adaptive)
- Cruise control
- Climate control
- Climate control (digital)
- Climate control (L/R separated)
- Large screen navigation
- Small screen navigation
- Keyless entry/start/stop
- Electrically operated rear windows
- Electrically operated front windows
- Electrically folding mirrors
- Electrically adjustable mirrors
- Electrically adjustable driver's seat
- Electrically adjustable passenger seat
- Electrically heated driver's seat
- Electrically heated passenger seat
- Central armrest front
- Adjustable lumbar support driver's seat
- Adjustable lumbar support passenger seat
- Leather sports steering wheel
- Leather steering wheel
- Heated steering wheel
- Lane assistance
- Pedestrian safety system
- Dead angle assistance
- Airbag(s) front
- Airbag(s) front + flank
- Airbag(s) front + flank + other

Tires

Tire position:	Tire type:	Wheel type:	Tire size:	Tire brand:	Tire profile depth (mm):
Tire left front	All weather	Alloy	215/55 R18	Pirelli	6
Tire left rear	All weather	Alloy	215/55 R18	uniroyal	5
Tire right front	All weather	Alloy	215/55 R18	Pirelli	6
Tire right rear	All weather	Alloy	215/55 R18	uniroyal	5

Additional information

No. of keys:	2	<input type="checkbox"/> Luxury key	<input type="checkbox"/> Instruction booklet	<input type="checkbox"/> Airco works
Interior color:		Maintenance booklet:	(door dealer)	<input checked="" type="checkbox"/> Odorless
Upholstery:	Leder			<input checked="" type="checkbox"/> Clean inside (Interior is clean)
No. of seats:	5	Stamp date:	28/12/2024	<input checked="" type="checkbox"/> Display ok
No. of headrests:	5	Last turn mileage(km):	32586	<input checked="" type="checkbox"/> Vehicle special usage (None)

Cleaning

Clean inside (Interior is clean)

Clean outside

Damages

⊕ Not acceptable



Tailgate/ lid - Restyle dent

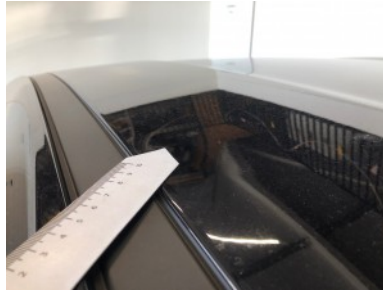

Roof - Dent



Front left door - Restyle dent

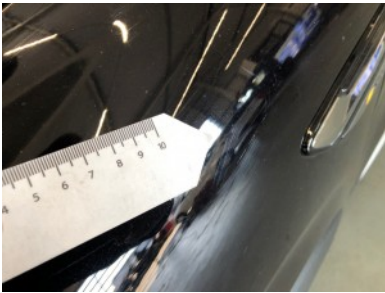

Front left screen - Scratch



Front left door - Scratch

Damages

⊕ Acceptable

Claimed fields

€
0

Achterklep/deksel / Restyle Deukje(s) / Restylen

€
0

Dak / Deuk(en) / Restylen

€
0

LV portier / Restyle Deukje(s) / Restylen

€
0

LV scherm / Kras(sen) / Bijwerken

€
0

RV portier / Kras(sen) / Polijsten

€
0

Extra options



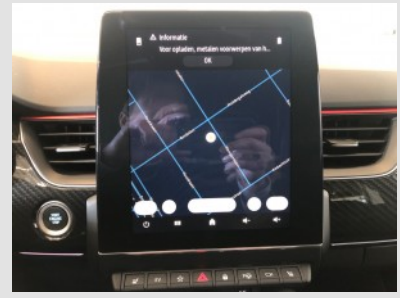
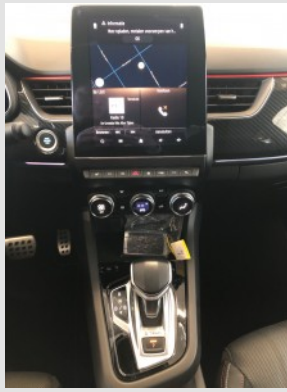

JUSTIFICATIFS D'ENTRETIEN (1/6)
 VIN: VFA4Y6080430333

Contrôle antirouille	Reception	Temps	40.000 km	2.000 km	2.000 km
Contrôle antirouille	Reception	Temps	40.000 km	2.000 km	2.000 km
Contrôle antirouille	Reception	Temps	40.000 km	2.000 km	2.000 km
Contrôle antirouille	Reception	Temps	40.000 km	2.000 km	2.000 km
Contrôle antirouille	Reception	Temps	40.000 km	2.000 km	2.000 km
Contrôle antirouille	Reception	Temps	40.000 km	2.000 km	2.000 km

