



Brand:	Suzuki	Mileage(km):	40993
Model:	Swift	Number of doors:	5
Model type:	1.2 Style Smart Hybrid	Vehicle length (cm):	
License plate:	527834	Vehicle width (cm):	
Report code:	7834	Vehicle height (cm):	
Chassis number:	JSAAZCA3S00527834	Vehicle body type:	
Type of vehicle:	Luxury	Traction:	
First int. reg.:	20/01/2022	Power(kw):	61
First NL reg.:		Transmission	Manual
Color:	Red <input checked="" type="checkbox"/> Metallic	Number of gears	
Weight (kg)(ka):		Displacement(cc):	1200
Empty weight(ka):		Number of cylinders:	
Wheelbase (cm)(cm):		Fuel type:	Hybride (Electro/Benzine) non plug-in
Top speed (km/h):		Fuel tank capacity:	
Cons. in the city (l/100 km):		EU category:	
Cons. outside the city (l/100 km):		Energy label:	
Average consumption (l/100 km):		NL Tax Rate %:	
Acceleration (s):		CO2 (g/km):	
Cargo space (l):		Nb. of Axles:	2
Perm. max weight (kg):		APK date:	

opties

- | | | |
|--|---|---|
| <input checked="" type="checkbox"/> Alloy wheels | <input checked="" type="checkbox"/> Rear wiper | <input checked="" type="checkbox"/> Keyless entry/start/stop |
| <input checked="" type="checkbox"/> Digital dashboard | <input checked="" type="checkbox"/> Rear view camera | <input checked="" type="checkbox"/> Electrically operated rear windows |
| <input checked="" type="checkbox"/> Daytime running lights | <input checked="" type="checkbox"/> Rear parking sensors | <input checked="" type="checkbox"/> Electrically operated front windows |
| <input checked="" type="checkbox"/> Licht Sensor | <input checked="" type="checkbox"/> Rear-seat folding (unequal parts) | <input checked="" type="checkbox"/> Electrically folding mirrors |
| <input checked="" type="checkbox"/> ABS | <input checked="" type="checkbox"/> Luggage cover | <input checked="" type="checkbox"/> Electrically adjustable mirrors |
| <input checked="" type="checkbox"/> Fog lamps | <input checked="" type="checkbox"/> Inflatable set | <input checked="" type="checkbox"/> Electrically heated driver's seat |
| <input checked="" type="checkbox"/> Start/stop system | <input checked="" type="checkbox"/> Aux connection | <input checked="" type="checkbox"/> Electrically heated passenger seat |
| <input checked="" type="checkbox"/> Power steering | <input checked="" type="checkbox"/> USB connection | <input checked="" type="checkbox"/> Audio control on the steering wheel |
| <input checked="" type="checkbox"/> Front seats adjustable in height | <input checked="" type="checkbox"/> Bluetooth streaming | <input checked="" type="checkbox"/> Leather steering wheel |
| <input checked="" type="checkbox"/> Multifunctional steering wheel | <input checked="" type="checkbox"/> DAB+ | <input checked="" type="checkbox"/> Lane assistance |
| <input checked="" type="checkbox"/> Metallic finish | <input checked="" type="checkbox"/> Bluetooth car kit | <input checked="" type="checkbox"/> Airbag(s) front |
| <input checked="" type="checkbox"/> Xenon headlights | <input checked="" type="checkbox"/> Radio | <input checked="" type="checkbox"/> Airbag(s) front + flank |
| <input checked="" type="checkbox"/> Exterior mirrors in car body color | <input checked="" type="checkbox"/> Cruise control | <input checked="" type="checkbox"/> Airbag(s) front + flank + other |
| <input checked="" type="checkbox"/> Privacy glass | <input checked="" type="checkbox"/> Climate control (analog) | |
| <input checked="" type="checkbox"/> Rain sensor | <input checked="" type="checkbox"/> Large screen navigation | |

Tires

Tire position:	Tire type:	Wheel type:	Tire size:	Tire brand:	Tire profile depth (mm):
Tire left front	Summer	Alloy	/	Bridgestone	6
Tire left rear	Summer	Alloy	/	Bridgestone	7
Tire right front	Summer	Alloy	/	Bridgestone	6
Tire right rear	Summer	Alloy	/	Bridgestone	6

Additional information

No. of keys:	2	<input type="checkbox"/> Luxury key	<input type="checkbox"/> Instruction booklet	<input checked="" type="checkbox"/> Airco works
Interior color:	Black	Maintenance booklet:	(door universeel, serviceboekje (papier))	<input checked="" type="checkbox"/> Odorless
Upholstery:	Stof			<input checked="" type="checkbox"/> Clean inside (Interior is clean)
No. of seats:	5	Stamp date:	01/02/2024	<input checked="" type="checkbox"/> Display ok
No. of headrests:	5	Last turn mileage(km):	30760	<input checked="" type="checkbox"/> Vehicle special usage (None)

Cleaning

- Clean inside (Interior is clean)
- Clean outside

🔧 Damages

⊕ Not acceptable

🔧 Damages

⊕ Acceptable



Rear bumper - Paint repair



Rear left screen - Paint repair

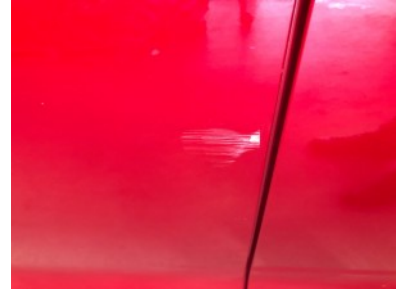

Front left door - Paint repair



Front left screen - Paint repair



Rear right screen - Paint repair

🔍 Claimed fields

€ 0

Achterbumper / Lakherstel /

€ 0

LA scherm / Lakherstel /

€ 0

LV portier / Lakherstel /

€ 0

LV scherm / Lakherstel /

€ 0

RA scherm / Lakherstel /

€ 0

⚙️ Extra options

