



|   |   |                             |                                   |
|---|---|-----------------------------|-----------------------------------|
| <b>Brand:</b>                             | Mitsubishi  | <b>Mileage(km):</b>         | 59086                             |
| <b>Model:</b>                             | Eclipse Cross   | <b>Number of doors:</b>     | 5                                 |
| <b>Model type:</b>                        | 2.4 PHEV Instyle  | <b>Vehicle length (cm):</b> |                                   |
| <b>License plate:</b>                     | P345VX  | <b>Vehicle width (cm):</b>  |                                   |
| <b>Report code:</b>                       | 3492  | <b>Vehicle height (cm):</b> |                                   |
| <b>Chassis number:</b>                    | JMBXDGL3WMZ023492   | <b>Vehicle body type:</b>   |                                   |
| <b>Type of vehicle:</b>                   | Luxury  | <b>Traction:</b>            | Front+Rear                        |
| <b>First int. reg.:</b>                   | 30/06/2022  | <b>Power(kw):</b>           | 72                                |
| <b>First NL reg.:</b>                     | 30/06/2022  | <b>Transmission:</b>        | Automatic                         |
| <b>Color:</b>                             | Black <input checked="" type="checkbox"/> <b>Metallic</b> | <b>Number of gears:</b>     |                                   |
| <b>Weight (kg)(ka):</b>                   | 1975  | <b>Displacement(cc):</b>    | 2360                              |
| <b>Empty weight(ka):</b>                  | 1875  | <b>Number of cylinders:</b> | 4                                 |
| <b>Wheelbase (cm)(cm):</b>                | 267   | <b>Fuel type:</b>           | Hybride (Electro/Benzine) plug-in |
| <b>Top speed (km/h):</b>                  | 162   | <b>Fuel tank capacity:</b>  |                                   |
| <b>Cons. in the city (l/100 km):</b>      |   | <b>EU category:</b>         | Euro 6                            |
| <b>Cons. outside the city (l/100 km):</b> |   | <b>Energy label:</b>        | A                                 |
| <b>Avarage consumption (l/100 km):</b>    |   | <b>NL Tax Rate %:</b>       |                                   |
| <b>Acceleration (s):</b>                  | 10.9  | <b>CO2 (g/km):</b>          | 39                                |
| <b>Cargo space (l):</b>                   | 1975  | <b>Nb. of Axles:</b>        | 2                                 |
| <b>Perm. max weight (kg):</b>             | 2425  | <b>APK date:</b>            | 30/06/2026                        |

### opties

- Alloy wheels
- Leather upholstery
- Daytime running lights
- Licht Sensor
- ABS
- Fog lamps
- Start/stop system
- Power steering
- Multifunctional steering wheel
- Roof rail (silver)
- Roof rail (black)
- Panoramic roof (electrical)
- LED headlights
- Exterior mirrors in car body color
- Privacy glass
- Rain sensor
- 360 ° camera system
- Rear view camera
- Rear parking sensors
- Front parking sensors
- Towbar with fixed ball
- Rear-seat folding (equal parts)
- Rear-seat folding (unequal parts)
- Luggage cover
- Charging cable 380V
- Charging cable 220V
- Inflatable set
- USB connection
- Bluetooth streaming
- DAB+
- Bluetooth car kit
- Cruise control (adaptive)
- Cruise control
- Head-up Display
- Black top interior
- Climate control
- Climate control (analog)
- Climate control (digital)
- Climate control (L/R separated)
- Heater
- Large screen navigation
- Small screen navigation
- Keyless entry
- Keyless entry/start/stop
- Electrically operated rear windows
- Electrically operated front windows
- Electrically folding mirrors
- Electrically adjustable mirrors
- Electrically adjustable driver's seat
- Electrically adjustable passenger seat
- Electrically heated driver's seat
- Electrically heated passenger seat
- Central armrest front
- Audio control on the steering wheel
- Leather steering wheel
- Switch flippers
- Heated steering wheel
- Lane assistance
- Pedestrian safety system
- Dead angle assistance
- Airbag(s) front
- Airbag(s) front + flank
- Airbag(s) front + flank + other

### Tires

| Tire position:   | Tire type:  | Wheel type: | Tire size: | Tire brand: | Tire profile depth (mm): |
|------------------|-------------|-------------|------------|-------------|--------------------------|
| Tire left front  | All weather | Alloy       | /          | Hankook     | 4                        |
| Tire left rear   | All weather | Alloy       | /          | Hankook     | 5                        |
| Tire right front | All weather | Alloy       | /          | Hankook     | 4                        |
| Tire right rear  | All weather | Alloy       | /          | Hankook     | 5                        |

### Additional information

|                          |       |                                     |  |  |
|--------------------------|-------|-------------------------------------|--|--|
| <b>No. of keys:</b>      | 1     | <input type="checkbox"/> Luxury key | <input type="checkbox"/> Instruction booklet | <input checked="" type="checkbox"/> Airco works                      |
| <b>Interior color:</b>   | Black | <b>Maintenance booklet:</b>         |  | <input checked="" type="checkbox"/> Odorless                         |
| <b>Upholstery:</b>       | Leder |                                     |  | <input checked="" type="checkbox"/> Clean inside (Interior is clean) |
| <b>No. of seats:</b>     | 5     | <b>Stamp date:</b>                  |  | <input checked="" type="checkbox"/> Display ok                       |
| <b>No. of headrests:</b> | 5     | <b>Last turn mileage(km):</b>       |  | <input checked="" type="checkbox"/> Vehicle special usage (None)     |

## ⚠ Cleaning

Clean inside (Interior is clean)

Clean outside

## 🔧 Damages

⊕ Not acceptable

## 🔧 Damages

⊕ Acceptable

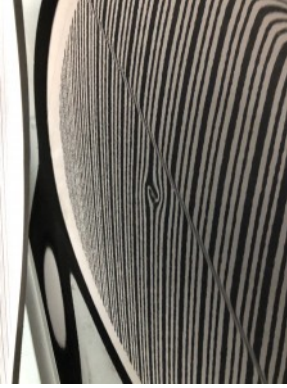

Front left door - Dent



Right outside mirror - Scratch



Front right rim - Scratch



Front bumper - Scratch

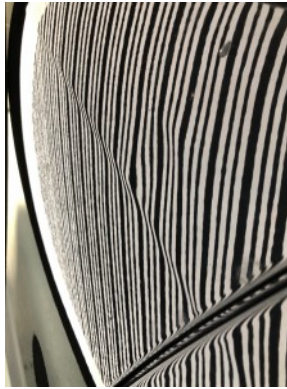

Front left door - Dent



Rear bumper - Scratch

## 📍 Claimed fields

€ 0

RV portier / Deuk(en) /

€ 0

Buitenspiegel rechts / Kras(sen) /

€ 0

RV velg / Kras(sen) /

€ 0

Voorbumper / Kras(sen) /

€ 0

LV portier / Deuk(en) /

€ 0

Achterbumper / Kras(sen) /

€ 0

## ⚙ Extra options



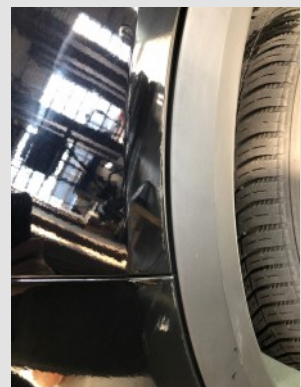
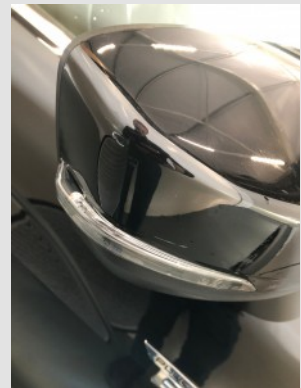
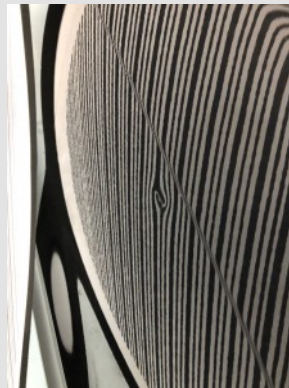
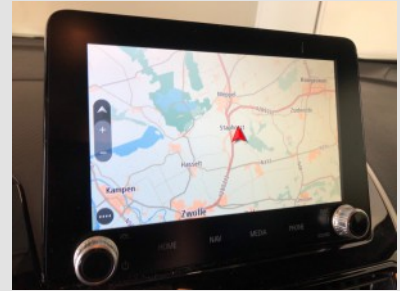
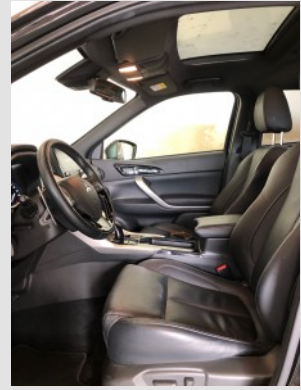

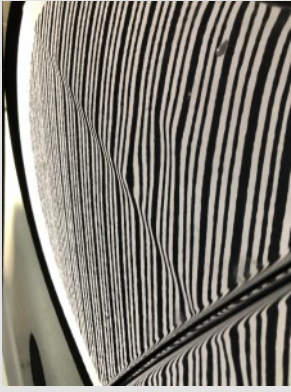

AUTOF▲CTOR  
SOFTWARE FOR AUTOMOTIVE